Search Results

Evaluate
- FAQ's
Design a Solution
- Part Drawings
- PDFH___X044H*T ..
- Specification Sheets
- PDF2-Sided Heat..
How to Buy
- Bill of Material
- Favorite Products List
- Locate Distributor

Current refinements (click ☒ to remove) Search Tips

☒ **Text Search: 'H200X044H1T-2'**

Your search criteria matched only one product, shown below

H200X044H1T-2

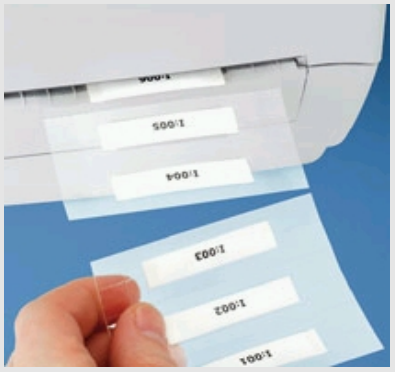

- Labels offer crisp, clear legends with superior legibility
- Meets UL Standard 224 for flammability and AMS -DTL-23053/5C (Class 1 and Class 3)
- Will meet MIL-M-81531, MIL-STD202F, and MIL-STD-883E when printed with RMH4BL or RHH4BL -S ribbons
- Shrink ratio 3:1
- Pre-cut flattened polyolefin is thermal transfer printable and supplied roll mounted on plastic carrier
- Panduit labeling software packages include all label formats for quick and easy label production

Part Number	H200X044H1T-2
RoHS Compliancy Status	Compliant
Part Description	2-sided Military Grade printable heat shrink label, white, 1/4" (6.3mm) diameter polyolefin, 500/roll.
Material	3:1 Flattened Polyolefin
Color	White
Height (In.)	0.44
Height (mm)	11.2
Width (In.)	2.00
Width (mm)	50.8
Max. Wire O.D. (In.)	0.25
Max. Wire O.D. (mm)	6.4
Min. Cable O.D. (In.)	0.08
Min. Cable O.D. (mm)	2.0
Nominal Cable O.D. (In.)	0.08 - 0.25
Nominal Cable O.D. (mm)	2.0 - 6.4
Pricing Description	Heat Shrink Label, 2Sided, 0.25" (6.35mm) Dia., White
Min. Order UOM	RL
Min. Order Qty.	1
BOM Qty. (# of Pkgs.)	0
Add to Favorite Product List	e

Please register to utilize the 'Bill of Materials', 'Submit Quotes' and 'Favorite Product List' features.

Copyright © 1995-2011, PANDUIT CORP. All rights reserved. | Legal Information | Privacy Policy